



John Steven Terry

BIRTH 30 JUN 1896 • Alabama, United States
DEATH JUL 1975 • Dadeville, Tallapoosa, Alabama, United States

Father to:
Etoyle
Clinton
Ella
Katharine
John Jr
Beauford

Facts

Filter

Sources

Family

1896 (AGE)
Birth
30 Jun 1896 • Alabama, United States
5 sources

1897
Birth of brother Ollie Bryant Terry (1897-1963)
03 May 1897 • , Lawrence, Alabama, USA

1899
Birth of sister Gustava "Gussie" Terry (1899-1900)
Aug 1899 • AL

1900
Residence
1900 • Courtland, Lawrence, Alabama, USA
Marital Status: Single; Relation to Head: Son
1 source

Ancestry Sources

- 1900 United States Federal Census
- 1910 United States Federal Census
- 1940 United States Federal Census
- Ancestry Family Trees

Parents

- Joseph Robert "Black Joe" Terry**
1854-1922
- Martha Jane Terry**
1873-1916

Siblings

Spouse and children

- Katie Rebecca Leatherwood**
1893-1919
- Etoile Eve Terry**
1914-2001

1900
Death of sister Gustava "Gussie" Terry (1899-1900)
1900 • Alabama, United States

1902
Birth of sister Marie Terry (1902-1993)
17 Apr 1902 • Lawrence, Alabama, USA

1903
Birth of sister Vera Lee Terry (1903-)
abt 1903 • Alabama

1906
Birth of brother David Clarence Terry (1906-1980)
16 May 1906 • , Lawrence, Alabama, USA

1906
Birth of brother Robert Dewey Terry (1906-1979)
10 Aug 1906 • Lawrence, Alabama, USA

1906
Birth of sister Ruby Terry (1906-)
1906 • Alabama, USA

1908
Birth of brother Ernest Haggard Terry (1908-1996)
09 Aug 1908 • , Lawrence, Alabama, USA

1910
Birth of brother Earnie Arn H Terry (1910-1989)
20 Sep 1910 • Lawrence, Alabama, USA

1910
Residence
1910 • Courtland, Lawrence, Alabama, USA
Marital Status: Single; Relation to Head of House: Son
1 source

- U.S., Social Security Death Index, 1935-2014
- U.S., World War I Draft Registration Cards, 1917-1918
- Web: Lawrence County, Alabama, Marriage Index, 1818-1948

Q Search on Ancestry

- Clinton Terry**
1916-1988
- Ella Lou Terry**
1918-1999

Spouse and children

- Cora S Terry**
1897-1988
- Mary Katharine Terry**
1922-2006
- John Steven Terry Jr**
1923-2007
- Beauford Terry**
1926-2017



Joseph Robert "Black Joe" Terry

BIRTH 13 APR 1854 • Courtland, Lawrence, Alabama, USA
DEATH 27 JAN 1922 • Courtland, Lawrence, Alabama, USA

Father to:
Daddy John

Facts

Filter

Sources

Family

1854 (AGE)

Birth
13 Apr 1854 • Courtland, Lawrence, Alabama, USA
5 sources

1855 1

Death of father John Tobe Terry (1823-1855)
1855 • Lawrence Co. Alabama

1860 6

Residence
1860 • Northern Division, Lawrence, Alabama, United States
Age: 6
1 source

1864 10

Military
1864
1 source

Ancestry Sources

- 1860 United States Federal Census
- 1900 United States Federal Census
- 1910 United States Federal Census
- Alabama Civil War Muster Rolls, 1861-1865

Parents

- John Tobe Terry** 1823-1855
- Elizabeth Jenetta Turner** 1827-1901

Siblings

Spouse

- Mary Addie Smith** 1855-1892

Spouse and children

- Martha Jane Terry** 1873-1916

1877 22

Marriage
27 Feb 1877 • , Lawrence, Alabama, USA
Mary Addie Smith 1855-1892
2 sources

1877 22

Marriage
27 Feb 1877 • Courtland, Lawrence, Alabama, USA
Mary Addie Smith 1855-1892
1 source

1888 34

Death of sister Nancy Terry (1843-1888)
16 Apr 1888 • Beat No 2, Lawrence Co, Alabama

1892 38

Death of wife Mary Addie Smith (1855-1892)
1892 • Lawrence, Alabama, United States

1893 39

Marriage
20 May 1893 • , Lawrence, Alabama, USA
Martha Jane Terry 1873-1916

1896 42

Birth of son John Steven Terry (1896-1975)
30 Jun 1896 • Alabama, United States

- Alabama, Compiled Marriages from Selected Counties, 1809-1920
- Alabama, Marriage Collection, 1800-1969
- Alabama, Marriage Indexes, 1814-1935
- Alabama, Select Marriages, 1816-1957
- Ancestry Family Trees
- U.S., Find A Grave Index, 1600s-Current
- U.S., Social Security Applications and Claims Index, 1936-2007
- U.S., World War I Draft Registration Cards, 1917-1918

- John Steven Terry** 1896-1975
- Ollie Bryant Terry** 1897-1963
- Gustava "Gussie" Terry** 1899-1900
- Marie Terry** 1902-1993
- Vera Lee Terry** 1903-
- Ruby Terry** 1906-
- David Clarence Terry** 1906-1980
- Robert Dewey Terry** 1906-1979
- Ernest Haggard Terry** 1908-1996
- Earnie Arn H Terry** 1910-1989

1897 43

Birth of son Ollie Bryant Terry (1897-1963)
03 May 1897 • , Lawrence, Alabama, USA

1899 45

Birth of daughter Gustava "Gussie" Terry (1899-1900)
Aug 1899 • AL

1900 46

Residence
1900 • Courtland, Lawrence, Alabama, USA
Marital Status: Married; Relation to Head: Head

1900 46

Residence
1900 • Courtland, Lawrence, Alabama, USA
Age: 46Marital Status: Married; Relation to Head of House: Head
1 source

1900 46

Death of daughter Gustava "Gussie" Terry (1899-1900)
1900 • Alabama, United States

1901 47

Death of mother Elizabeth Jenetta Turner (1827-1901)
23 April 1901 • Lawrence Co., AL, USA

1902 48

Birth of daughter Marie Terry (1902-1993)
17 Apr 1902 • Lawrence, Alabama, USA

1903 49

Birth of daughter Vera Lee Terry (1903-)
abt 1903 • Alabama

1906 52

Birth of son David Clarence Terry (1906-1980)

- Web: Alabama, Find A Grave Index, 1755-2012
- Web: Lawrence County, Alabama, Burial Index, 1835-2014
- Web: Lawrence County, Alabama, Marriage Index, 1818-1948

Q Search on Ancestry

Other sources

- Ancestry Family Trees

- Sadie May Terry** 1912-2008

1906 52

Birth of son Robert Dewey Terry (1906-1979)
10 Aug 1906 • Lawrence, Alabama, USA

1906 52

Birth of daughter Ruby Terry (1906-)
1906 • Alabama, USA

1908 54

Birth of son Ernest Haggard Terry (1908-1996)
09 Aug 1908 • , Lawrence, Alabama, USA

1910 56

Birth of son Earnie Arn H Terry (1910-1989)
20 Sep 1910 • Lawrence, Alabama, USA

1910 56

Residence
1910 • Courtland, Lawrence, Alabama, USA
Marital Status: Married; Relation to Head of House: Head

1910 56

Residence
1910 • Courtland, Lawrence, Alabama, USA
Age: 56Marital Status: Married; Relation to Head of House: Head
1 source

1912 58

Birth of daughter Sadie May Terry (1912-2008)
28 Dec 1912 • Lawrence, Alabama, United States

1916 61

Death of wife Martha Jane Terry (1873-1916)
20 Jan 1916 • Courtland, Lawrence, Alabama, USA



Mary Katharine Terry

BIRTH 20 MAR 1922 • Courtland LA, Alabama
DEATH 04 DEC 2006 • Talladega County, Alabama, United States of America

Mother to:
Terry Kaye
Sandy
Shree

Facts

Filter

Sources

Family

1922
(AGE)

Birth
20 Mar 1922 • Courtland LA, Alabama
7 sources

1923
1

Birth of brother John Steven Terry Jr (1923–2007)
6 Apr 1923 • Bessemer, Alabama

1926
4

Birth of sister Beauford Terry (1926–2017)
1926 • Alabama

1930
8

Residence
1930 • Courtland, Lawrence, Alabama, USA
Age: 8 Marital Status: Single; Relation to Head of House: Daughter
1 source

Ancestry Sources

1930 United States Federal Census

1940 United States Federal Census

Alabama, Marriage Index, 1800-1969

U.S. Public Records Index, 1950-1993, Volume 1

Parents

John Steven Terry
1896–1975

Cora S Terry
1897–1988

Siblings

Spouse and children

Ocie Oates Penton Jr.
1924–1984

Terry Kaye Penton
1944–

1935
13

Residence
1935 • Courtland, Lawrence, Alabama
1 source

1940
18

Residence
01 Apr 1940 • Courtland, Lawrence, Alabama, United States
Age: 18 Marital Status: Single; Relation to Head of House: Daughter
1 source

1944
22

Birth of daughter Terry Kaye Penton (1944–)
13-09-1944

1951
28

Residence
Before 1951 • Alabama
1 source

1952
30

Marriage
29 Aug 1952 • Childersburg, Talladega County, Alabama, USA
Ocie Oates Penton Jr.
1924–1984
1 source

1953
31

Residence
1953 • Childersburg, AL
Age: 31
1 source

U.S., Find A Grave Index, 1600s-Current

U.S., Social Security Applications and Claims Index, 1936-2007

U.S., Social Security Death Index, 1935-2014

U.S., World War II Army Enlistment Records, 1938-1946

Search on Ancestry

Sandra Grace Penton
1956–

Sheree Lee Penton
1959–

1956
34

Birth of daughter Sandra Grace Penton (1956–)
09 Jun 1956 • Sylacauga, Talladega, AL, USA

1959
37

Birth of daughter Sheree Lee Penton (1959–)
07 Oct 1959

1975
53

Death of father John Steven Terry (1896–1975)
Jul 1975 • Dadeville, Tallapoosa, Alabama, United States

1984
62

Death of husband Ocie Oates Penton Jr. (1924–1984)
26 Apr 1984 • Childersburg, Talladega, AL, USA

1988
65

Death of mother Cora S Terry (1897–1988)
10 March 1988 • Childersburg, Talladega County, Alabama, USA

1988
65

Death of half-brother Clinton Terry (1916–1988)
16 Mar 1988 • Columbus, Lowndes, Mississippi, USA

1999
77

Death of half-sister Ella Lou Terry (1918–1999)
31 May 1999 • Courtland, Lawrence, AL

2001
79

Death of half-sister Etoile Eve Terry (1914–2001)
10 May 2001 • Oxford, Missouri

2006
84

Death
04 Dec 2006 • Talladega County, Alabama, United States of America
3 sources



Jessee C. Terry

BIRTH 1768 • Virginia, USA
DEATH 17 APR 1844 • Roane, Tennessee, USA

Father to:
Black Joe

Facts

Filter

Sources

Family

1768
(AGE)
Birth
1768 • Virginia, USA

1785
17
Marriage
ABT 1785
 Nancy Cruickshanks
1773-1873

1785
17
Birth of son Elisha Terry (1785-1870)
1785 • VA, Virginia, USA

1790
22
Residence
1790 • Washington County, Tennessee, United States
1 source

1790
22
Birth of son Stephen Terry (1790-1825)
1790 • Warren County, Tennessee, USA

1791
23
Death of father Thomas Terry (1730-1791)
Oct 1791 • Wilkes or, Warren, Georgia, United States

1793
25
Birth of son John Henderson Terry (1793-1855)
1793 • North Carolina, USA

1797
29
Birth of son William C. Terry Sr. (1797-1855)
1797 • Warren, Tennessee, United States

1798
30
Birth of daughter Nancy Terry (1798-)
1798 • North Carolina, United States

1804
36
Residence
1804 • Knox, Tennessee, United States

1805
37
Birth of son George W Terry (1805-)
1805 • North Carolina, United States

1806
38
Residence
1806 • No Township Listedpt, Knox County, TN
1 source

1806
38
Birth of son Joseph Terry (1806-1881)
1806 • NC, USA

Ancestry Sources
 1830 United States Federal Census

Ancestry Family Trees

Tennessee Marriages to 1825

Tennessee Marriages to 1825

Tennessee State Marriages, 1780-2002

Tennessee, Compiled Census and Census Substitutes Index, 1810-1891

Tennessee, Compiled Census and Census Substitutes Index, 1810-1891

Tennessee, Early Tax List Records, 1783-1895

Tennessee, Early Tax List Records, 1783-1895

U.S. Census Reconstructed Records, 1660-1820

Search on Ancestry

Other sources
 Ancestry Family Trees

Parents
 Thomas Terry
1730-1791

Sarah Dare Kincaid
1730-

Siblings
Spouse and children
 Nancy Cruickshanks
1773-1873

Elisha Terry
1785-1870

Stephen Terry
1790-1825

John Henderson Terry
1793-1855

William C. Terry Sr.
1797-1855

Nancy Terry
1798-

George W Terry
1805-

Joseph Terry
1806-1881

1830
62
Residence
1830 • Roane, Tennessee, USA
1 source

1830
62
Residence
1830 • Roane, Tennessee, United States

1837
69
Residence
1837 • Roane, Tennessee, United States
1 source

1844
76
Death
17 APR 1844 • Roane, Tennessee, USA

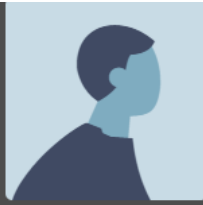

Thomas Terry

BIRTH 1730 • Botetourt, Virginia, United States
DEATH OCT 1791 • Wilkes or, Warren, Georgia, United States

Father to:
Jessee

Facts

Filter

Sources

Family

1730 (AGE)

Birth
1730 • Botetourt, Virginia, United States
1 source

1735 5

Birth of brother Jasper Terry (1729-1803)
1735 • Botetourt, VA, USA

1749 19

Marriage
23 Dec 1749 • Greenbrier, Virginia, USA
 Sarah Dare Kincaid
1730-

1750 20

Birth of son John Terry (1750-)
1750 • Georgia, USA

Ancestry Sources

- American Genealogical-Biographical Index (AGBI)
- Ancestry Family Trees
- U.S. Revolutionary War Rolls, 1775-1783
- Virginia, Marriages, 1660-1800
- West Virginia, Marriages Index, 1785-1971

Parents

- William Terry**
1700-1781
- Rachel Kezia Hale**
1707-1762

Siblings

Spouse and children

- Sarah Dare Kincaid**
1730-
- Jasper Terry**
1751-
- Jemima Terry**
1761-
- Jessee C. Terry**
1768-1844
- No spouse
- John Terry**
1750-

1751 21

Birth of son Jasper Terry (1751-)
1751 • Georgia, USA

1761 31

Birth of daughter Jemima Terry (1761-)
1761 • Georgia, USA

1762 32

Death of mother Rachel Kezia Hale (1707-1762)
23 Aug 1762 • Virginia

1768 38

Birth of son Jessee C. Terry (1768-1844)
1768 • Virginia, USA

1778 48

Military
1 May 1778 • Virginia, USA
1 source

1781 51

Death of father William Terry (1700-1781)
1781 • Botetourt Co., Virginia

1791 61

Death
Oct 1791 • Wilkes or, Warren, Georgia, United States

Q Search on Ancestry



William Terry

BIRTH 1700 • Terrys Run, Orange, Virginia, USA
DEATH 1781 • Botetourt Co., Virginia

Father to:
Thomas

Facts

Filter

Sources

Family

1700
(AGE)

Birth
1700 • Terrys Run, Orange, Virginia, USA

1724
24

Birth of son William Trapper Terry (1724-1803)
1724 • Terrys Run, Orange, Virginia, USA

1729
29

Birth of son Jasper Terry (1729-1803)
1729 • Botetourt, Virginia, United States

1730
30

Birth of son Thomas Terry (1730-1791)
1730 • Botetourt, Virginia, United States

1762
62

Death of wife Rachel Kezia Hale (1707-1762)
23 Aug 1762 • Virginia

1777
77

Burial
21 Sep 1777 • St. Lawrence, Kent, England

1781
81

Death
1781 • Botetourt Co., Virginia

Marriage
Virginia
 Rachel Kezia Hale
1707-1762

Residence

Ancestry Sources

Abstract of Graves of Revolutionary Patriots

Ancestry Family Trees

England & Wales Christening Records, 1530-1906

England, Select Deaths and Burials, 1538-1991

U.S. Revolutionary War Rolls, 1775-1783

U.S., Civil War Pension Index: General Index to Pension Files, 1861-1934

Virginia Land, Marriage, and Probate Records, 1639-1850

Virginia, Compiled Census and Census Substitutes Index, 1607-1890

Parents

Unknown father

Unknown mother

Spouse and children

Rachel Kezia Hale
1707-1762

William Trapper Terry
1724-1803

Jasper Terry
1729-1803

Thomas Terry
1730-1791